

RECORDED

FILED
GREENVILLE CO. S. C.
FEB 1 4 24 PM '82
DONNIE S. TANKERSLEY
R.M.C.

EDGEWOOD DRIVE



MILLS AVENUE

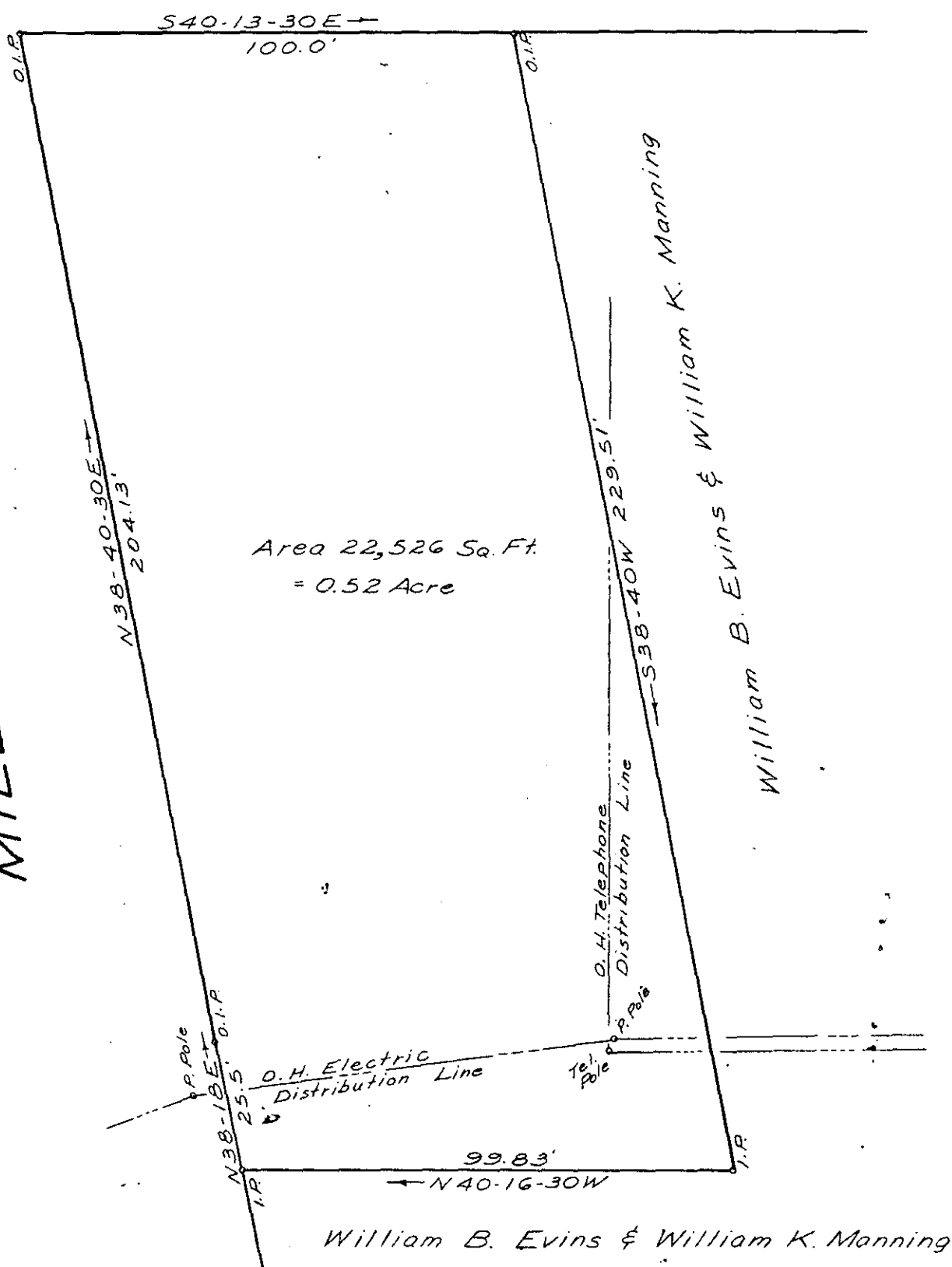

Area 22,526 Sq. Ft.
= 0.52 Acre

William B. Evins & William K. Manning

William B. Evins & William K. Manning

SURVEY FOR

COMMUNITY BANK

GREENVILLE, S. C.

17209

SEPT. 23, 1981

8-V-78

SCALE: 1" = 30'

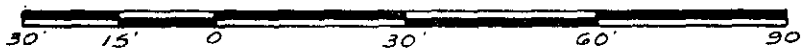

WILLIAMS & PLUMBLEE, Inc.
WRW
 W. R. WILLIAMS, JR.
 ENGINEER / SURVEYOR
 P. E. & L. S. No. 3979
 15 S. MAIN STREET
 TRAVELERS REST, S. C.
 29690

"I hereby certify that the ratio of precision of the field survey is 1/6,000 as shown hereon and the area was determined by DMD method of area calculation."
 J. M. Plumblee
 R. L. S. # 7881

105-1-1 & Portions OF 2, 3 & 24